

Holy Family Catholic Primary School

The Rosary Trust

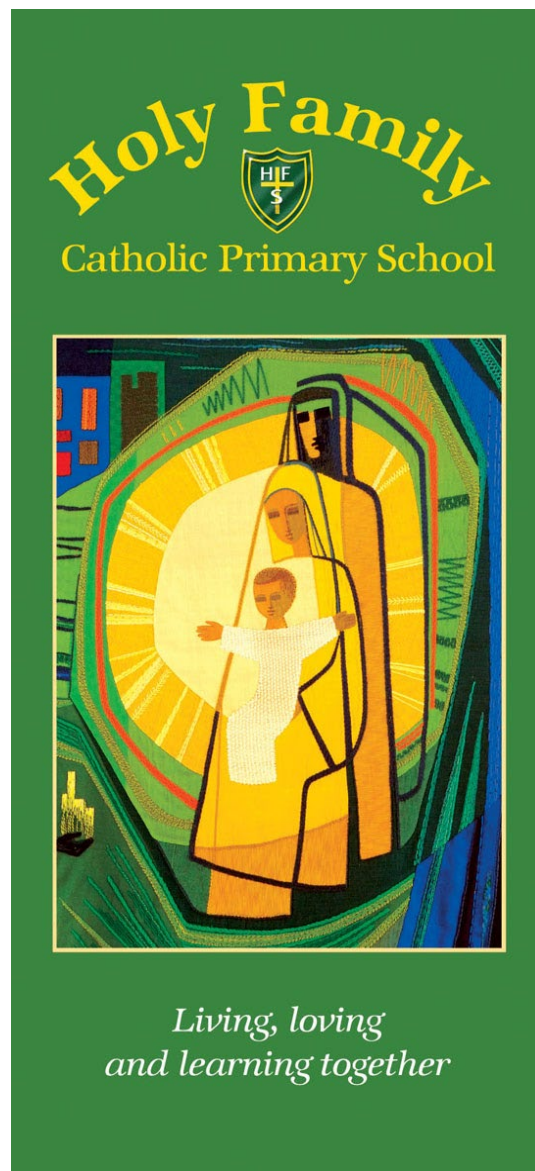

Admissions Policy 2023/2024



ADMISSIONS POLICY 2023/24

Mission Statement

This policy has been written in line with the School's Mission Statement.

*'In our Catholic School, with God at the centre of our lives,
we offer every child a high standard of education.
We meet individual needs, in a caring and loving community,
which celebrates our faith'.*

Holy Family Catholic Primary School was founded by the Catholic Church to provide education for children of Catholic families. Whenever there are more applications than places available, priority will be given to Catholic children in accordance with the oversubscription criteria listed below. The school is conducted by The Rosary Trust and its Local Governing Board, as part of the Catholic Church in accordance with its trust deed and instrument of government, and seeks at all times to be a witness to Our Lord Jesus Christ.

As a Catholic school, we aim to provide a Catholic education for all our pupils. As a Catholic school, Catholic doctrine and practice permeate every aspect of the school's activity. It is essential that the Catholic character of the school's education be fully supported by all families in the school. We therefore hope that all parents will give their full, unreserved and positive support for the aims and ethos of the school and all applicants are required to declare their positive support in writing. This does not affect the right of an applicant who is not Catholic to apply for and be admitted to a place at the school in accordance with the admission arrangements.

The Local Governing Board is the admissions authority and has responsibility for admissions to this school. The local authority undertakes the co-ordination of admission arrangements during the normal admission round. The Local Governing Board has set its admission number at 30 pupils to the Foundation Class in the school year which begins in September 2021.

The Local Governing Board will, where logistically possible, admit twins and all siblings from multiple births where one of the children is the last child ranked within the school's Published Admissions Number ("PAN").

Pupils with an Education, Health and Care Plan or a Statement of Special Educational Needs (see note 1)

The admission of pupils with a Statement of Educational Needs or an Education, Health and Care Plan is dealt with by a completely separate procedure. Children with a Statement of Special Educational Needs or Education, Health and Care Plan that names the school must be admitted. Where this takes place before the allocation of places under these arrangements this will reduce the number of places available to other children.

Oversubscription Criteria

Where there are more applications for places than the number of places available, places will be offered according to the following order of priority.

1. Catholic looked after and previously looked after children. (see notes 2 & 3)
2. Catholic children (see note 3)

3. Other looked after and previously looked after children. (see note 2)
4. Catechumens and members of an Eastern Christian Church. (see notes 4&5)
5. Children of other Christian denominations whose membership is evidenced by a minister of religion. (see note 6)
6. Children of other faiths whose membership is evidenced by a religious leader. (see note 7)
7. Any other children.

Within each of the categories listed above, the following provisions will be applied in the following order.

- (i) Where evidence is provided at the time of application of an exceptional social, medical or pastoral need of the child which can most appropriately be met at this school, the application will be placed at the top of the category in which the application is made. (see note 10)
- (ii) The attendance of a brother or sister at the school at the time of enrolment will increase the priority of an application within each category so that the application will be placed at the top of the category in which the application is made after children in (i) above (see note 8).

Tie Break¹

Priority will be given to children living closest to the school determined by the shortest distance. Distances are calculated on the basis of a straight-line measurement between the front door of the child's home address (including the community entrance to flats) and the main entrance of the school. For admissions purposes the local authority uses data provided by Ordnance Survey to measure straight line distances. In the event of distances being the same for two or more children where this would determine the last place to be allocated, random allocation will be carried out and supervised by a person independent of the school. All the names will be entered into a hat and the required number of names will be drawn out.

Application Procedures and Timetable

To apply for a place at this school in the normal admission round 6, you must complete a Common Application Form available from the local authority in which you live. You are also requested to complete the Supplementary Information Form attached to this policy if you wish to apply under oversubscription criteria 1 to 4 or 6 to 8. The Supplementary Information Form should be returned to The Office Manager, Holy Family Catholic School, Maltings Lane, Witham, CM8 1DX by the admissions date deadline.

You will be advised of the outcome of your application on 16th April or the next working day, by the local authority on our behalf. If you are unsuccessful (unless your child gained a place at a school you ranked higher) you will be informed of the reasons related to the oversubscription criteria listed above, and you have the right of appeal to an independent appeal panel.

If you do not provide the information required in the SIF and return it by the closing date, together will all supporting documentation, your child will not be placed in criteria 1 to 4 or 6 to 8, and this is likely to affect your child's chance of being offered a place.

All applications which are submitted on time will be considered at the same time and after the closing date for admissions as advised by Essex County Council which is 15th January 2022.

Late Applications

Late applications will be administered in accordance with the Local Authority Primary Co-ordinated Admissions Scheme. You are encouraged to ensure that your application is received on time.

Admission of Children Below Compulsory School Age and Deferred Entry

A child is entitled to a full-time place in the September following their fourth birthday. A child's parents may defer the date at which their child, below compulsory school age, (see note 9) is admitted to the school, until later in the school year but not beyond the point at which they reach compulsory school age, or beyond the beginning of the final term of the school year for which an offer was made. A child may take up a part-time place until later in the school year, but not beyond the point at which the child reaches compulsory school age. Upon receipt of the offer of a place a parent should notify the school, as soon as possible, that they wish to either defer their child's entry to the school or take up a part-time place.

Admission of Children outside their Normal Age Group

A request may be made for a child to be admitted outside of their normal age group, for example, if the child is gifted and talented or has experienced problems such as ill health. In addition, the parents of a summer born child, i.e. a child born between 1st April and 31st August, may request that the child be admitted out of their normal age group, to foundation rather than year 1.

Any such request should be made in writing to The Office Manager, Holy Family Catholic School, Maltings Lane, Witham, CM8 1DX at the same time as the admission application is made. The Local Governing Board will make its decision about the request based on the circumstances of each case and in the best interests of the child. In addition to taking into account the views of the head teacher, including the head teacher's statutory responsibility for the internal organisation, management and control of the school, the governing board will take into account the views of the parents and of appropriate medical and education professionals, as appropriate.

Waiting Lists

In addition to their right of appeal, unsuccessful children will be offered the opportunity to be placed on a waiting list. This waiting list will be maintained in order of the oversubscription criteria set out above and **not** in the order in which applications are received or added to the list. Waiting lists for admission will operate throughout the school year. The waiting list will be held open until the last day of the summer term.

Inclusion in the school's waiting list does not mean that a place will eventually become available.

In-Year Applications

An application can be made for a place for a child at any time outside the admission round and the child will be admitted where there are available places. Application should be made to the school by contacting The Office Manager, Holy Family Catholic Primary School, Maltings Lane, Witham, CM8 1DX.

Where there are places available but more applications than places, the published oversubscription criteria, as set out above, will be applied.

If there are no places available, the child will be added to the waiting list (see above).

You will be advised of the outcome of your application in writing, and you have the right of appeal to an independent appeal panel.

Fair Access Protocol

The school is committed to taking its fair share of children who are vulnerable and/or hard to place, as set out in locally agreed protocols. Accordingly, outside the normal admission round the local governing board is empowered to give absolute priority to a child where admission is requested under any locally agreed protocol. The local governing board has this power, even when admitting the child would mean exceeding the published admission number (subject to the infant class size exceptions).

The governing board reserves the right to withdraw the offer of a place or, where a child is already attending the school the place itself, where it is satisfied that the offer or place was obtained by deception.

Notes (these notes form part of the oversubscription criteria)

1. A Statement of Special Educational Needs is a statement made by the local authority under section 324 of the Education Act 1996, specifying the special educational provision for a child. An Education, Health and Care Plan is a plan made by the local authority under section 37 of the Children and Families Act 2014, specifying the special educational provision required for a child.
2. A 'looked after child' has the same meaning as in section 22(1) of the Children Act 1989, and means any child who is (a) in the care of a local authority or (b) being provided with accommodation by them in the exercise of their social services functions (e.g. children with foster parents) at the time of making application to the school.

A 'previously looked after child' is a child who was looked after but ceased to be because he or she was adopted, or became subject to a child arrangement order or special guardianship order. Included in this definition are those children who appear (to the governing body) to have been in state care outside of England and who ceased to be in state care as a result of being adopted.

A 'previously looked after child' is a child who was looked after, but ceased to be so because he or she was adopted, or became subject to a child arrangement order or special guardianship order.

3. 'Catholic' means a member of a Church in full communion with the See of Rome. This includes the Eastern Catholic Churches. This will normally be evidenced by a certificate of baptism in a Catholic Church or a certificate of reception into the full communion of the Catholic Church. For the purposes of this policy, it includes a looked after child who is part of a Catholic family where a letter from a priest demonstrates that the child would have been baptised or received if it were not for their status as a looked after child (e.g. a looked after child in the process of adoption by a Catholic family).

For a child to be treated as Catholic, evidence of Catholic baptism or reception into the Church will be required. Those who have difficulty obtaining written evidence of baptism should contact their Parish Priest [who, after consulting with the Diocese, will decide how the question of baptism is to be resolved and how written evidence is to be produced in accordance with the law of the Church].

4. 'Catechumen' means a member of the catechumenate of a Catholic Church. This will normally be evidenced by a certificate of reception into the order of catechumens.
5. 'Eastern Christian Church' includes Orthodox Churches, and is normally evidenced by a certificate of baptism or reception from the authorities of that Church.
6. 'Children of other Christian denominations' means children who belong to other churches and ecclesial communities which, acknowledge God's revelation in Christ, confess the Lord Jesus Christ as God and Saviour according to the Scriptures, and, in obedience to God's will and in the power of the Holy Spirit commit themselves: to seek a deepening of their communion with Christ and with one another in the Church, which is his body; and to fulfil their mission to proclaim the Gospel by common witness and service in the world to the glory of the one God, Father, Son and Holy Spirit. An ecclesial community which on principle has no credal statements in its tradition, is included if it manifests faith in Christ as witnessed to in the Scriptures and is committed to working in the spirit of the above.

All members of Churches Together In England and CYTÛN are deemed to be included in the above definition, as are all other churches and ecclesial communities that are in membership of any local Churches Together Group (by whatever title) on the above basis.

7. 'Children of other faiths' means children who are members of a religious community that does not fall within the definition of 'other Christian denominations' at 7 above and which falls within the definition of a religion for the purposes of charity law. The Charities Act 2011 defines religion to include:
 - A religion which involves belief in more than one God, and
 - A religion which does not involve belief in God.

Case law has identified certain characteristics which describe the meaning of religion for the purposes of charity law, which are characterised by a belief in a supreme being and an expression of belief in that supreme being through worship.

8. 'Brother or sister' includes:
 - (i) all natural brothers or sisters, half brothers or sisters, adopted brothers or sisters, stepbrothers or sisters, foster brothers or sisters, whether or not they are living at the same address; and
 - (ii) the child of a parent's partner where that child lives for at least part of the week in the same family unit at the same address as the applicant.
9. A 'parent' means all natural parents, any person who is not a parent but has parental responsibility for a child, and any person who has care of a child.
10. To demonstrate an exceptional social, medical or pastoral need of the child which can be most appropriately met at this school, the governing body will require compelling written evidence from an appropriate professional, such as a social worker, doctor or priest.
11. For the purposes of this policy, parish boundaries are as shown on the map below and will be applied to the admission arrangements for September 2022.
12. A child's 'home address' refers to the address where the child usually lives with a parent or carer, and will be the address provided in the Application Form. Where parents have shared responsibility for a child, and the child lives for part of the week with each parent, the home address will be the address given in the CAF, provided that the child resides at that address for any part of the school week.



Diocese of Brentwood

Holy Family Catholic Primary School

Maltings Lane • Witham • Essex • CM8 1DX
Telephone 01376 513 418

Email: admin@holyfamilyrc.esses.sch.uk

Website: www.holyfamilieschoolwitham.co.uk

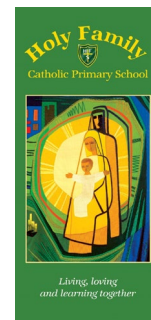

ADMISSIONS PARISH BOUNDARY MAP



Holy Family Catholic Primary School

Maltings Lane, Witham, Essex, CM81DX

Tel: 01376 513418 Email: admin@holyfamilyrc.essex.sch.uk

SUPPLEMENTARY INFORMATION FORM for September 2023

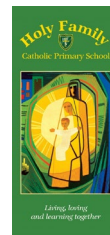

SURNAME:..... OTHER

NAMES:.....

DATE OF BIRTH:..... (Birth Certificate checked: Yes/No)

BOY OR GIRL?.....

ADDRESS:.....

..... Post Code:.....

Home TEL.No (incl code): Day-Time tel. No:

Email Address:.....

NAME OF FATHER: NAME OF MOTHER:

PARISH IN WHICH FAMILY RESIDES:.....

PARISH CHURCH ATTENDED BY FAMILY:

Names of brothers/sisters currently attending Holy Family Primary School

.....

Will at least one of those brothers/sisters currently attending Holy Family School still be at the school in September 2022? Yes/No

In submitting this application, we hereby confirm that we fully support the Catholic aims and ethos of the school

Signature:

Date:

BAPTISED CATHOLIC: YES/NO

(NOTE: Need Baptism Certificate as proof the applicant is Catholic or assumed non-Catholic)

(Baptismal Certificate checked: Yes/No)

DATE OF BAPTISM: **PLACE:**

Certificate of Catholic Practice attached: YES/NO

(Note: if no signed & completed Certificate of Catholic Practice is attached the child will be categorised as a non practising Catholic)

NON-CATHOLIC CHRISTIAN: YES/NO

What Denomination?.....

(Baptismal Certificate, if infant Baptism is normal practice, checked & attached: **yes/no**)

DATE OF BAPTISM: **PLACE:**

A Reference Form or supporting letter from the Minister of Religion, confirming the status of practising faith **MUST** accompany this form and be returned to the school

NON-CHRISTIAN FAITHS:

Religion.....

A Reference Form or supporting letter from the Religious Leader, confirming the status of practising faith **MUST** accompany this form and be returned to the school

This form must be returned with PHOTOSTAT COPIES of your child's Birth and Baptismal Certificates. The Certificate of Catholic Practice/Supporting Letter from Religious Leader is essential to enable us to follow our admission criteria

It is essential we receive the above items with your application.

Please do not return

Important Check List – before sending off this form

Please check that you have:

- Enclosed this form and the Certificate of Catholic Practice (CCP)/Supporting letter from your Minister/Religious Leader.
- Enclosed a photocopy of the birth certificate and baptismal certificate (if appropriate)
- Completed and sent (posted or online) a Common Application Form to the Local Authority by their stated deadline

Returned this Form to Holy Family Catholic Primary School by